10% STUDENT DISCOUNT

Monday - Thursday

The discount is not offered on Fridays, Saturdays and Sundays

The discount applies to the entire bill for yourself and up to 3 other people

The discount can not be combined with other offers

Love our menu?
TAKE IT AWAY

Home-delivered by
Wolt
Or pick it up yourself

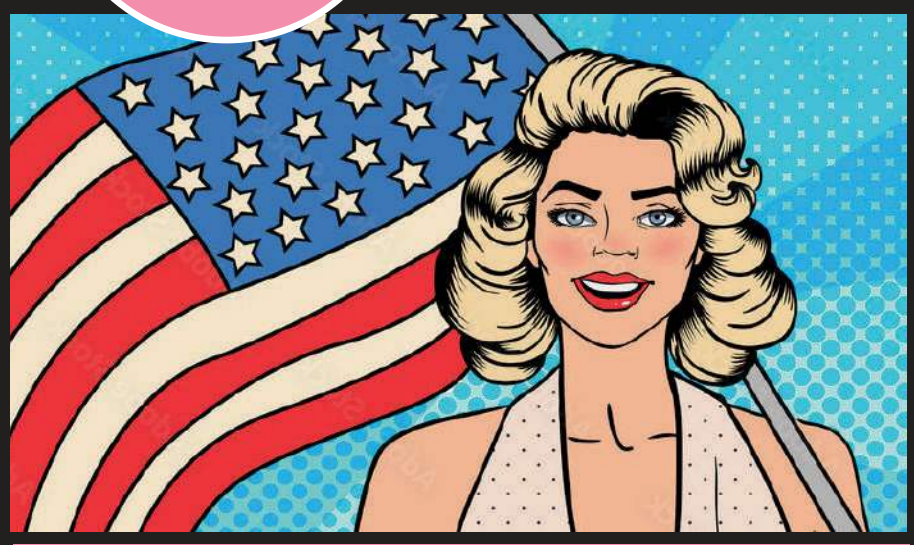

At Stacy's we pride ourselves in sorting our waste since 2018!

On top of that, all our food residues becomes bio fuel. 😉

Stacy's Diner
Bådehavnen 1 · 4600 Køge
Telephone: +45 31 32 32 12

Stacy's Diner
Kanalvej 11 · 4700 Næstved
Telephone: +45 31 32 08 08

Stacy's Diner
Trianglen 4 · 2100 København Ø
Telephone: +45 31 32 77 72

Contact Stacy´s Diner
kontakt@stacysdiner.dk
www.stacysdiner.dk

Follow us...

Stacy's DINER

If you like retro,
funky, easy-going surroundings.
A 50s and 60s soundtrack and good food
- you will love it here!

Menu

Stacy's Story

Welcome to our time warp where the future becomes the past and the past becomes your new present.
Stacy's diner is a universe where the odd becomes normal and crazy ideas are standing in line to become reality.
It is a time warp in a highly accomplished style, where every single detail has been carefully selected for the American diner environment of the 50s.
You can forget any problems and newfangled technology for a while, and with a look in the mirror you see yourself with a turned-up collar, hair cream in your hair and a toothpick in the corner of your mouth, or with a swing skirt, polka print and accentuated waist.
It's like sitting and waiting for Biff from Back to the Future to open the door to have a man-to-man chat with poor George McFly. And with Elvis Presley's Hound Dog playing on the jukebox or some of the countless other musical evergreens from that time, it's not possible not to be carried away by the fantastic atmosphere - yes, you'll just be happy and it is in no way abnormal to suddenly imagine the super cool Danny Zuko and the Australian beauty, the exchange student Sandy Olsson, sitting in the next booth, giggling and with shy glances sending love through the air, all while James Dean and Marilyn Monroe songs plays from the jukebox.
It's fictional and it's the past, but when you sit there it feels like fabulous fantasy and it's AWESOME. You want to rub your eyes, just to catch a glimpse of the extremely delicious greasy burgers and the real milkshakes that the stylish waitress brings. It's a teenager in love big time, and it's pure luxury for both the eye, mind and stomach, and it's an experience that will stay with you long after your visit.
So let go of the everyday routine for a moment and let us give you the experience of how 110% coziness, happiness and dreams are enjoyed at an all-American 50's diner - it's almost magical!

Real Facts

Stacy's Diner opened in 2018 in Køge with a yellow school bus split lengthwise and placed on the building. Stacy's diner very quickly became both an attraction and a destination. Every summer the diner has a large music program, and Elvis himself visits the diner several times during the summer.
In 2021 Stacy's Diner opened the largest diner in Scandinavia in Næstved with a total of 700 seats. In the diner itself there is a Cadillac, a Ford Truck and a Chevrolet Apache in which you can sit and eat. Every summer Rockabilly music will be played, when various artists incl. Elvis performs on the diner's large terrace.
2023 was the year Stacy's Diner came to Copenhagen and opened on Trianglen. The iconic bus was not allowed to be included, but it has given way to a pinker Pin Up universe combined with old license plates.

Fun facts

Did you know that Stacy's Diner has a blacksmith employed full-time to execute only the crazy ideas Linné comes up with. He's totally crazy with this phrase.... I just have the most exciting task for you 😊
Did you know we all our license plates from our license plate pusher Larry. He is from Illinois and has so far sent 8000 license plates to Stacy's diner – Thanks Larry.
PS. We know there are some license plates that are facing the wrong way – it's only because we can 😉

Welcome to a world where crazy ideas becomes alive

Linné & Martin Sommer

Stacy's breakfast

Every day until 13.00

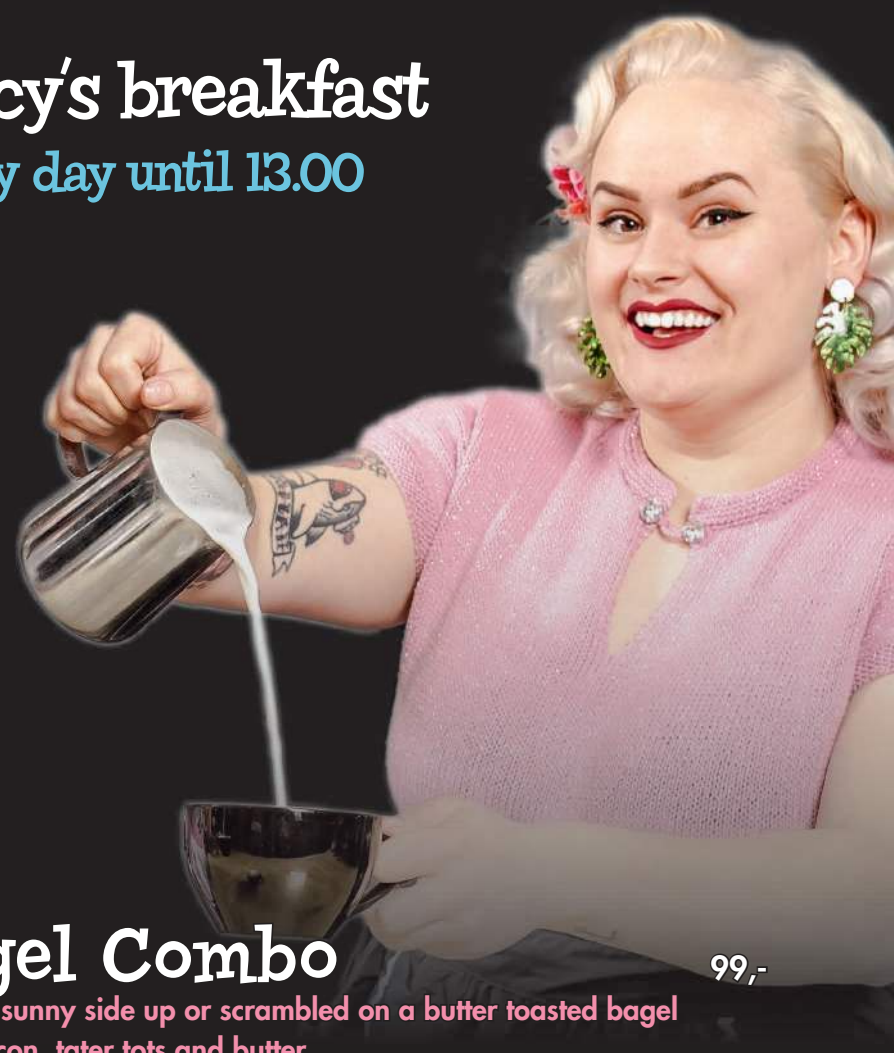

Bagel Combo 99,-

2 eggs – sunny side up or scrambled on a butter toasted bagel
Ham, bacon, tater tots and butter

+ Drinks 139,-
Your choice of coffee or tea and orange- or apple juice

Bagel Combo FOR KIDS 69,-

1 eggs – sunny side up or scrambled on a butter toasted bagel
Bacon, butter and carrot sticks

+ Drinks 80,-
Your choice of orange- or apple juice

The greasy choice *of breakfast...*

Chicken & Waffles 89,-

Warm waffle with southern fried crispy chicken
and american syrup
+ Bacon 10,-

French Brioche • 2pcs. 65,-

Stacy's French toast with cinnamon sugar
With selection of syrup, jams, sugar and chocolate sauce
+ Bacon 10,-
+ Banana og blueberry 25,-

Pancakes

With selection of syrup, jams,
sugar and chocolate sauce

Half stack • 3pcs. 40,-
Full stack • 6pcs. 75,-

+ Bacon 10,-
+ 1 scoop of ice cream 20,-

Stacy's Burgers

All patties weigh 180g
and are cooked to a **MEDIUM**
Brushed with Stacy's BBQ marinade and
served on a butter toasted brioche bun

Gluten-free bun? 15,-

School Bus 89,-
Stacy's ORIGINAL with beef patty, pepper mayo, slice of tomato, lettuce, red onion, pickles and mayo with assorted spices

Cadillac 99,-
Stacy's BACON/CHEESE burger with beef patty, melted cheddar cheese, bacon, pepper mayo, slice of tomato, lettuce, red onion, pickles and mayo with assorted spices

Dodge Ram 129,-
Stacy's HANG OVER burger with beef patty, softly grilled onions, fried egg, bacon, pepper mayo, slice of tomato, lettuce, red onion, pickles and fried onion rings

YOU WANT IT EXTRA GREASY?
Pimp it with a slice of melted cheddar cheese 10,-

Mini Truck 139,-
Stacy's SMALL giant burger, with beef patty, 2 x cheddar cheese, bacon/onion, bearnaise dressing, pepper mayo, slice of tomato, lettuce, red onion, mayo with assorted spices, pickles and crispy fried onions

Monster Truck 169,-
Can you handle Stacy's BIGGEST burger?
Stacy's GIANT burger with 2x beef patty, 2x cheddar cheese, bacon/onion, bearnaise dressing, pepper mayo, slice of tomato, lettuce, red onion, mayo with assorted spices, pickles and crispy fried onions

Corvette 129,-
Stacy's BBQ burger with beef patty, 2x cheddar cheese, bacon, crispy onion rings, BBQ sauce, chili mayo, pepper mayo, lettuce, slice of tomato and red onion

Shelby Cobra 139,-
Stacy's most SPICY & CHEESY burger with beef patty, fried camembert, crispy bacon, jalapenos, pepper mayo, chili sauce, slice of tomato, lettuce and red onion

GMC 99,-
Stacy's PULLED PORK burger with pickles, pickled red onions, pepper mayo, slice of tomato, lettuce, red onion and coleslaw on the side

Thunderbird 119,-
Stacy's CHICKEN & TRUFFLE burger with breaded chicken, truffle mayo, pickled red onions, pickles, pepper mayo, slice of tomato, lettuce and red onion

Ford Mustang • GLUTEN-FREE 129,-
Stacy's FISH burger with fried fish, tartar sauce, pebermayo, cucumber relish, slice of tomato, lettuce, red onion and coleslaw on the side

Vegan Choices

Chevy • VEGAN 119,-
Stacy's NO CHICKEN burger with No chicken beef, pepper mayo, pesto mayo, BBQ, pickles, slice of tomato, lettuce, red onion, pickled red onion and fried onion rings

Lincoln • VEGAN 119,-
Stacy's MEXI VEGAN burger with spicy bean/corn patties, chili mayo, jalapenos, homemade roasted onions, pepper mayo, pickles, slice of tomato, lettuce and red onion

Pimp my ride
When your burger needs an upgrade

Stacy's coleslaw	15,-	2 crispy fried onion rings	10,-
2 slices of crispy bacon	10,-	Homemade roasted onions	10,-
1 slice of cheddar cheese	10,-	Bearnaise dressing	10,-
Caramelized red onions	15,-	Cheddar sauce	20,-
Mix of bacon and onions	15,-	Chili-cheddar sauce	20,-
Fried egg	10,-	Extra beef patty (180g)	45,-
Jalapenos	15,-		

Brioche bun
The airy interior, the soft texture, the taste of butter and the sweet rounding creates the ultimate taste experience.

♥ "A bun full of love" ♥
Linné Sommer

under 12 years

Hamburger with fries 79,-
Beef patty (90g) on brioche bun with French fries and carrot sticks
Slice of tomato and lettuce can be choosen
+ Bacon 10,-

Cheeseburger with fries 89,-
Beef patty (90g) with cheddar cheese, served on a brioche bun with French fries and carrot sticks
Slice of tomato and lettuce can be choosen
+ Bacon 10,-

Chicken with fries 89,-
3 pieces of chicken with French fries and carrot sticks
+ Chicken 15,-

Fish & Fries 89,-
Fried fish with French fries and carrot sticks
+ Fried fish 45,-

Stacy's DINER

NOT in a burger *mood...*

Sandwich & Bagels

Ham & Cheese Sandwich 109,-
Sliced ham, cheddar cheese, red onion, sliced tomato, lettuce, sweet mustard, and mayo. Served on a brioche baguette

Crispy Chicken Bagel 119,-
Breaded chicken, red onion, pickled red onion, lettuce, sliced tomato mayo and pesto in butter toasted bagel

BLT Bagel 89,-
Lots of bacon, lettuce, sliced tomato and mayo in butter toasted bagel

Salad

Salad with Crispy Chicken 109,-
Crispy southern fried chicken fillet with salad, tomatoes, red onion, ranch dressing, bacon and Parmesan cheese
Served with bread and butter
+ Bacon 10,-

SPICY SALAD? – Add jalapenos for only 10,-

Hot Dishes

Giant Chili Dog 119,-
Stacy's Chili Hot Dog in butter toasted brioche baguette with roasted sausage, chili meat sauce, melted cheese and topped with red onion

Chicken & Waffles 89,-
Warm waffle with southern fried crispy chicken and american syrup
+ Bacon 10,-

Nachos with Chicken 119,-
Tortilla chips loaded with cheese, pieces of chicken and jalapenos on top. Served with chunky salsa, sour cream and cheddar or chili-cheddar sauce

Fish & Fries • GLUTEN-FREE 119,-
2 pieces of cod in tempura with French fries and optional dip

The legend of Route 66

Route 66 was the first and biggest highway through 8 states in America It served as a primary route for those who migrated west, but also as a means of commuting to and from work. Thus, it was the ideal location for diners as the route supported the hard working and hungry population in need of a solid, affordable meal.
Despite bigger and better highways and freeways since then, route 66 remains a symbol of a united America, with lots of diners, worth a visit.

Stacy's DINER

Sideorders

We recommend our creamy Blue Cheese dip as a dressing

Buffalo Hot Wings
Served with Stacy's homemade spicy Buffalo sauce and celery sticks
4/55,- • 8/95,- • 12/125,-
"A real American experience at Stacy's Diner"

Fries 35,-

Sweet Potatoes 45,-

Tater Tots 45,-

Cheese Fries 45,-
French fries loaded with melted cheddar sauce

Chili Cheese Fries 45,-
French fries loaded with melted chili-cheddar sauce

Loaded Cheese Fries 55,-
French fries loaded with melted cheddar sauce, bacon and fresh red onions

Loaded Chili Cheese Fries 55,-
French fries loaded with melted chili-cheddar sauce, bacon and fresh red onions

Philli Tops • 6pcs. 45,-
Fried bites with Philadelphia and mild jalapenos

Crispy Chicken Strips • 4pcs. 50,-

Onion Rings • 6pcs. 35,-

Mac n' Cheese 45,-
Macaroni in cheese sauce
Gratinated with cheese

Small salad 35,-
Salad, tomato, ranch dressing parmesan and croutons

Dips

Chili-Cheddarsauce	20,-	Blue Cheese dip	15,-
Cheddarsauce	20,-	Salsa	20,-
Garlic mayo	15,-	Mayo with assorted spices	15,-
Chili mayo	15,-	Bearnaise	15,-
Salad mayo	15,-	Ranch dressing	15,-
Remoulade	15,-	Truffle mayo	15,-
Tartarsauce	15,-	Pesto mayo • VEGAN	15,-

ALLERGEN INFORMATION
Please ask the waiter for information

Follow us...

Stacy's DINER

Sweets

Stacy´s homemade Cheesecake 60,-
Ask the waiter for today's specials

Fried Bun 1pcs. 15,-
Stacy's version of a mini Berliner
Choose between strawberry or chocolate sauce
+ Soft ice 20,-

Bananasplit 75,-
With whipped cream, chocolate sauce,
3 scoops of ice cream and nuts
Choose between chocolate, vanilla or strawberry ice cream

Apple Pie 50,-
With whipped cream and chocolate sauce

2 scoops of ice cream 40,-
With whipped cream, chocolate sauce and sprinkles

3 scoops of ice cream 50,-
With whipped cream, chocolate sauce and sprinkles

Sundae 60,-
With chocolate chip cookie-crumble topped with whipped cream. Choose between strawberry, choco/caramel, chocolate or caramel sauce

2 scoops of ice cream • VEGAN 50,-
With chocolate or strawberry sauce
Choose between vanilla or strawberry ice cream

Pancakes
With selection of syrup, jams, sugar and chocolate sauce
Half stack • 3pcs. 40,-
Full stack • 6pcs. 75,-

Pimp up the sweets

When your dessert needs an upgrade

1 scoop of ice cream	20,-	Sauce	10,-
Soft ice	20,-	Sprinkles	10,-

Tea & Coffee

Coffee with refill	40,-	Double Espresso	40,-
Tea with refill	40,-	Cortado	40,-
Decaf Coffee	40,-	Hot Chocolate	60,-
Caffe Latte	50,-	Chai Latte	50,-
Cappuccino	50,-	Irish Coffee 2cl./4cl.	70,-/85,-
Americano	40,-	Ice Coffee	65,-

Coffee Blend 75,-
Creamy Coffee Blend topped with whipped cream and chocolate
Choose between caramel or chokolate sauce

Hot tip: Buy a coffee card for 300,- for 10 x Coffee, Cappuccino, Ice Coffee, Caffe Latte, Chai Latte and Hot Chocolate – Save up to 350,-

Milkshakes

Authentic American style milkshakes, made with ice cream and whipping cream – dense, rich and creamy
Topped with whipped cream and sprinkles

Shakes 69,-

Vanilla Shake
Chocolate Shake
Strawberry Shake
Pineapple Shake
Banana Shake
Oreo Shake
Baileys Shake
Raspberry Shake
Salted caramel Shake

Vegan 79,-

Made with vegan ice cream and plant-based cream
They are not topped with whipped cream and sprinkles

Vanilla Shake
Strawberry Shake
Oreo Shake

Kids Shake 49,-

Served in a Stacy's children's cup
Choose between all Shakes

Soft drinks / Beers

Soft drinks

	30cl.	50cl .	80cl.
Coca-Cola, Coca-Cola Zero, Fanta, Sprite-Zero, Sparkling water, Schweppes Lemon, Sparkling water with lemon	44,-	59,-	84,-

Beer

	25cl.	40cl.	75cl.
Tuborg • 4,6%	44,-	65,-	94,-
Tuborg Classic • 4,6%	44,-	65,-	94,-

	33cl.	50cl.
Grimbergen Double Ambrée • 6,5%	65,-	85,-
Kronenbourg 1664 Blanc • 5%	65,-	85,-

Special beer

Stone Buenaveza Salt & Lime • Lager USA • 4,7% 35,5cl.	65,-
Stone Hazy IPA USA • 6,7% 35,5cl.	65,-
Stone IPA USA • 6,9% 35,5cl.	65,-
Budweiser • 5% 33cl.	55,-
Corona • 4,5% 33cl.	55,-
Dales pale Ale Texas • 6,5% 35,5cl.	65,-
Weihenstephaner Wheat Beer • 5,4% 50cl.	80,-
Land Yacht Pilsner • 5% 33cl.	65,-
Flat Tire IPA • 6,8% 33cl.	65,-
Gas Guzzler Old Lager • 5% 33cl.	65,-
Four Stroke Engelsk Brown Ale • 4,5% 33cl.	65,-
Motor Oil Porter • 6% 33cl.	65,-

Beer without alcohol

Carlsberg Nordic • 0,5% 33cl.	55,-
Carlsberg Classic • 0,0% 33cl.	55,-
Corona Cero • 0.0% 33cl.	60,-
Weihenstephaner Wheat Beer • 0.0% 50cl.	75,-

Cider

Rekorderlig Strawberry-Lime • 4,5% 33cl.	60,-
Rekorderlig Passionfruit • 4,5% 33cl.	60,-

Soft drinks

Root Beer 35,5cl.	45,-
Dr. Pepper 33cl.	45,-
Ginger Beer 37,7cl.	45,-
Stacy's bottled water 50cl.	25,-
Milk 30cl.	20,-
Redbull 25cl.	40,-
Redbull Sugarfree 25cl.	40,-

Antons Juice ORGANIC 25cl. — 40,-

Elderflower, Strawberry, Raspberry and Apple

Stacy's Homemade Ice Tea & Lemonade 50cl. — 50,-

Peach Ice Tea
Lemon Ice Tea
Raspberry Ice Tea
Classic Lemonade
Pink Lemonade

Floats

Cola with vanilla ice cream	65,-
Fanta with vanilla ice cream	65,-
Root Beer with vanilla ice cream	65,-

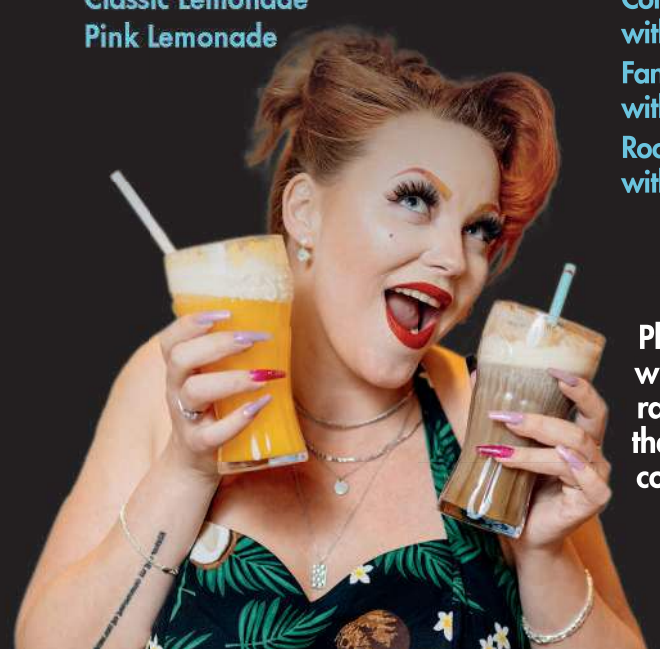

Ice Cream Floats were invented in 1874 in Philadelphia, Pennsylvania when Robert McCay Green ran out of ice cubes to cool the drinks. The only way he could cool down the drinks was by using vanilla ice cream and hereby inventing a new drink.

Stacy's Sodas 35,5cl.

NEW

Strawberry & Cream
Birthday Cake
Bubble Gum
Lolly Pop
Key Lime

Only 45,-

Wine

Whites

Stone Peak, Chardonnay Central Valley, USA Bold, lush unpasteurized and charming. Chardonnay with vanilla, pineapple, citrus and caramel	75,-	300,-
Pale Ink, Riesling Columbia Valley, Washington State, USA Riesling means pleasure in every zip. Fresh, airy and easy on the taste buds	95,-	385,-

Rose

Pete's Pure Australien Lovely semi-dry rosé with notes of red apples, ripe strawberries, watermelon and sunshine	75,-	300,-
Stone Barn, Zinfandel Californien, USA Fresh and subtle aroma of strawberry, cherry and water melon, topped off with a light fruity acid	95,-	385,-

Reds

Stone Peak, Zinfandel Central Valley, USA Soft and full-bodied red wine with a touch of anise, blackberry and pepper	75,-	325,-
Chateau Ste. Michelle, Cabernet Sauvignon Columbia Valley, Washington State, USA Limited Edition Intense red wine with red berries, a touch of vanilla and piquant toasted notes from the barrel ageging	100,-	400,-

Drinks & Shots

GT 3cl. Bombay with Fever-Tree Tonic	90,-
Dark 'n' Stormy 3cl. Dark Rum with Ginger Beer	90,-
Gin Hass 3cl. Bombay, lemon with mango sirup	90,-
Koldskål 3cl. Råstoff Salty Caramel, lemon and lime	90,-
Rhubarb Ginger Spritz 3cl. Vodka, rhubarb syrup, lime and Ginger Beer	90,-
Rom with Cola 3cl. Dark Rum with Cola	90,-
Whisky with Cola 3cl. Whisky with Cola	90,-
Moscow Mule 3cl. Vodka, lime and Ginger Beer	90,-
Vodka Redbull 3cl. Vodka with Redbull	90,-
Shots Blå Gajol, Grøn Gajol, Sure Fisk or Sismofytter	30,- 4pcs. 100,-